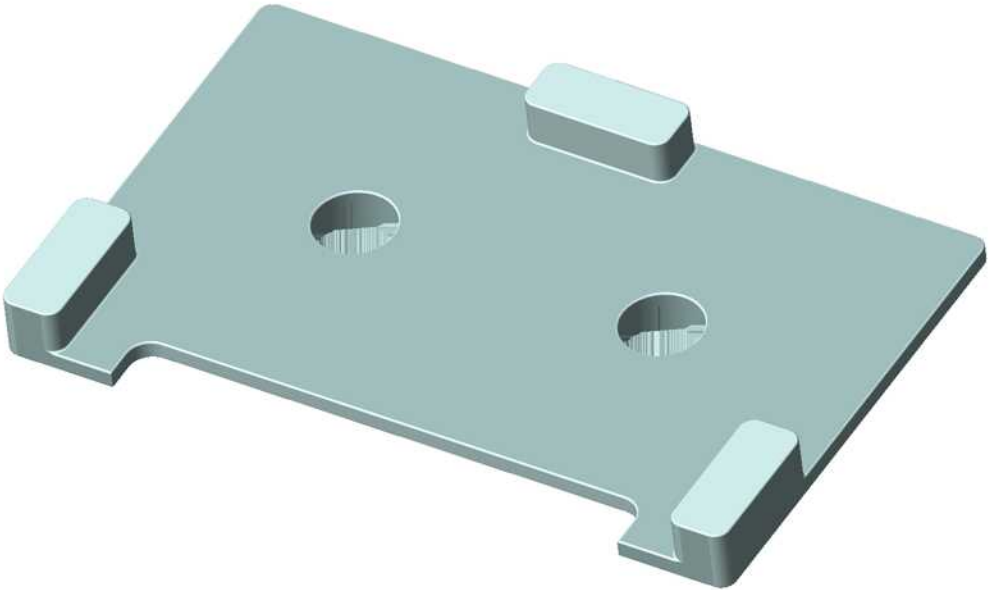

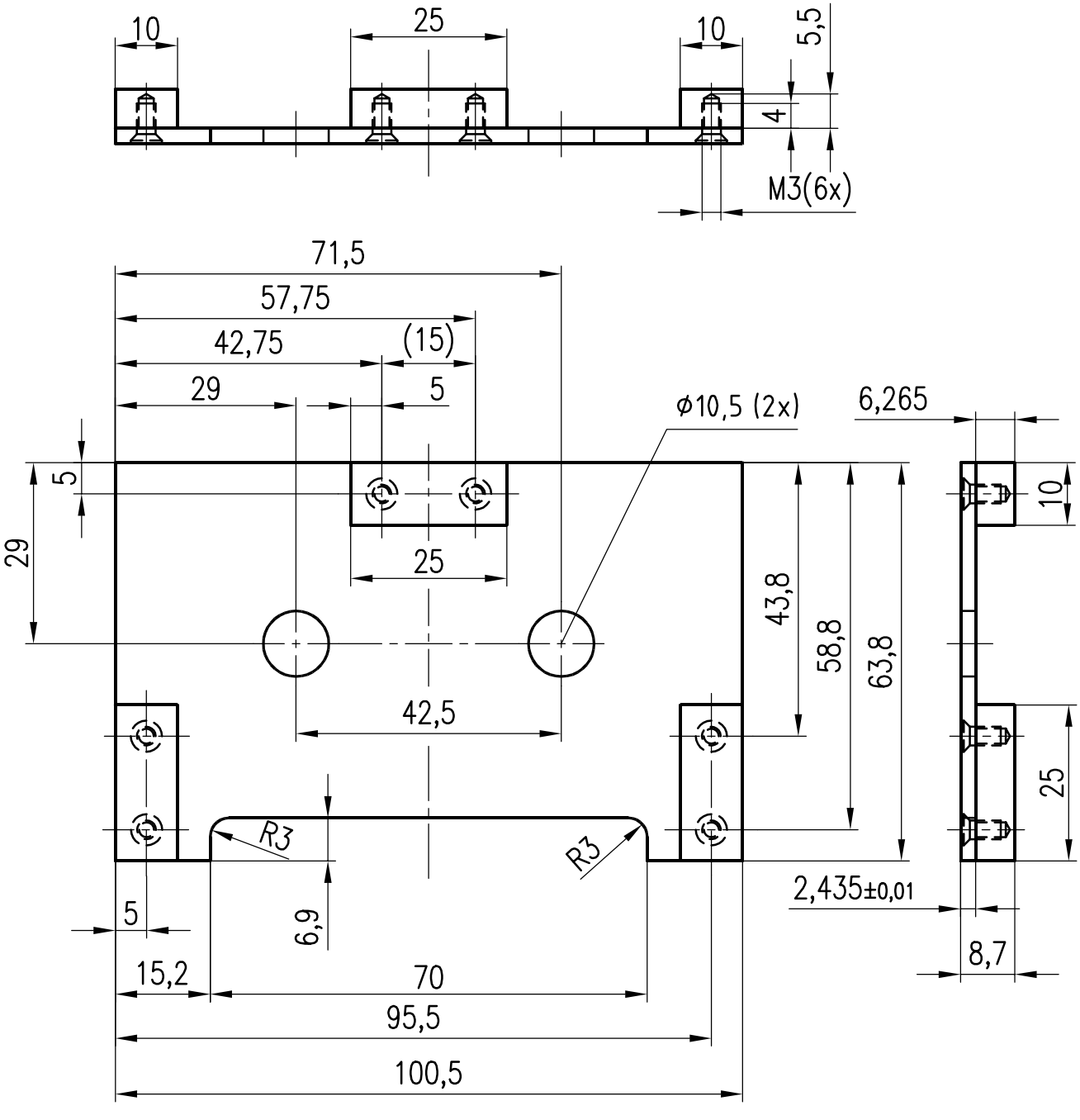
10
25
10
5,5
4
M3(6x)
71,5
57,75
42,75
(15)
29
5
Φ10,5 (2x)
6,265
5
29
25
43,8
58,8
63,8
10
42,5
25
R3
R3
2,435±0,01
5
6,9
8,7
15,2
70
95,5
100,5